WEST 28TH STREET AREA WATER MAIN IMPROVEMENTS PART 2

Ward(s): 1, 3
Project Manager: Gulfport Department of Engineering - Phone (228) 868-5815
Engineering: Neil Schafer – Steve Twedt – Phone (228) 297-1829

Total Approved Budget

Source	Amount
Gulfport – 2014 Bond Issue	$ 1,728,002.00
	1,728,002.00

Project Scope:

The project will replace the existing water mains and water services lines in accordance with the water master plans prepared by A. Garner Russell & Associates.
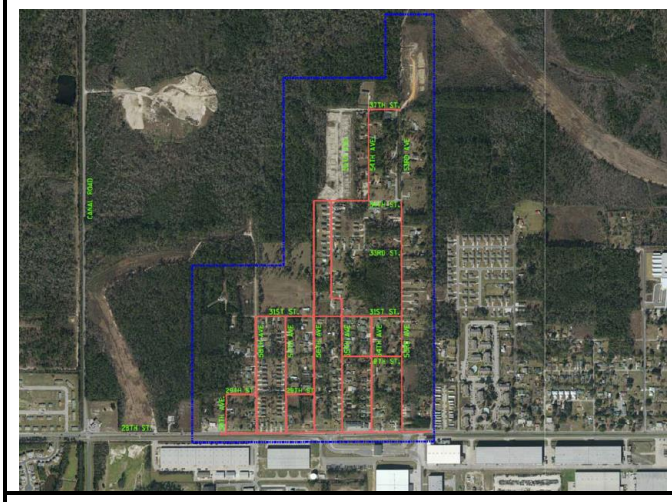
The project boundaries are generally 28th Street, 51st Avenue, 34th Street, and 39th Avenue. The project includes approximately 24,000 linear feet of new 4” diameter to 12” diameter water mains and new water service lines from the water mains to the existing water meters.